



Advanced Prosthetics Institute

CENTER FOR EDUCATION OF COMPLEX DENTAL ISSUES



Demystifying Complex Care

**COURSE 1: A System Based Care
Approach to Treating Biofunctional
Disorders & Dento-Medical Issues**

**COURSE 2: A Biofunctional
Approach to Implant Placement
and Restoration**

© Copyright 2017 Advanced Prosthetics Institute
www.AdvancedProstheticsInstitute.com



Advanced Prosthetics Institute

CENTER FOR EDUCATION OF COMPLEX DENTAL ISSUES

Demystifying Complex Care Series

A System Based Care Approach to Treating Biofunctional Disorders & Dento-Medical Issues

Complex dental issues and chronic facial pain are often the combined result of underlying biomechanical issues, including: craniofacial dental orthognathics, dentally deleterious medical conditions and environmental issues. The focus of this course is to provide attendees with:

- An understanding of the interrelationship of such conditions and their contribution to symptoms of chronic facial pain, TMJD, migraines, and biomechanical collapse and erosion of natural dentition.
- Evaluation, diagnosis, care planning, and effective predictable treatment systems.
- Business practice management and patient management tools to attract new patients and immediately implement biofunctional disorder philosophies, which enhance patient treatment and practice profitability.

A Biofunctional Approach to Implant Placement and Restoration

- Understanding Implant Technology and Considerations in Selecting an Implant System
- Establish Principles of Implant Site Preparation
- Marketing Concepts for Building an Implant Clientele
- Establishing Practice and Patient Management Implant Protocols and Systems
- Diagnostic and Surgical Data Gathering Considerations
- Medical History Evaluation and Surgical Risk Factors
- Management of Pre/Post-Surgical Inflammation, Swelling, Bleeding and Complications
- Pain Control Protocols
- Principles and Risks of Implant Integration and Bone Formation
- Tissue & Bone Management, Flap Design and Suturing Techniques
- Principles of Treatment Planning, Case Presentation, and Financial Arrangements

www.AdvancedProstheticsInstitute.com

Dr. Jason C. Campbell, obtained a Doctorate of Dental Surgery Degree, graduating Magna Cum Laude from Virginia Commonwealth University in Richmond, Virginia. Upon graduation, he was the recipient of the Dentsply Caulk Award for Excellence in Prosthodontics.

He has completed extensive surgical and implant training as a Residency Graduate of the White Cap Institute and through the University of Southern California (USC) School of Prosthodontics, Periodontics & Oral Surgery continuing education programs. He is an Associate of DOCS Education/Sedation Dentistry and participates in the discipline of reconstruction philosophies created by the renowned Dawson Academy. He is a participating member of American American Academy of Cosmetic Dentistry and the International Congress of Oral Implantologists.

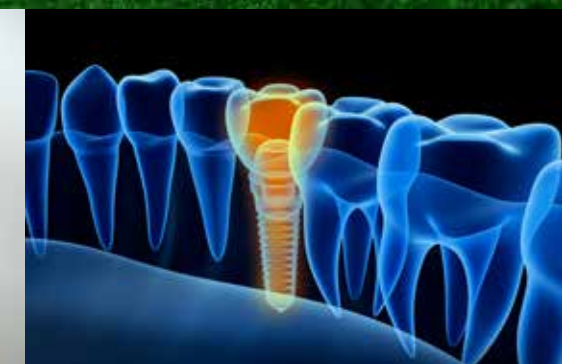
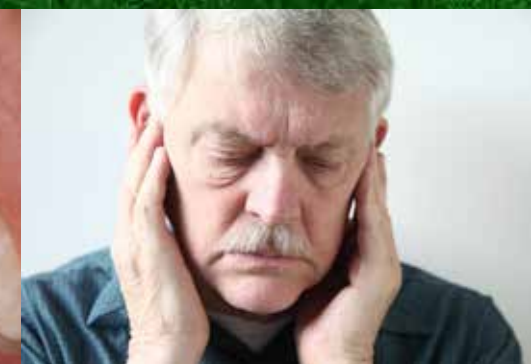



Advanced Prosthetics Institute

CENTER FOR EDUCATION OF COMPLEX DENTAL ISSUES

DEMYSTIFYING COMPLEX CARE SERIES

A BIOFUNCTIONAL APPROACH TO

IMPLANT PLACEMENT AND RESTORATION

\$3899/ea \$3799 Early Bird (exp 6/30/17)

August 3 - 5, 2017 28 CE Units

A SYSTEM BASED CARE APPROACH TO TREATING

BIOFUNCTIONAL DISORDERS & DENTO-MEDICAL ISSUES

\$2899/ea \$2799 Early Bird (exp 7/8/17)

September 15 - 16, 2017 16 CE Units

Registration

Seating is limited and pre-registration is required.

To register online, please visit www.AdvancedProstheticsInstitute.com

To register by email or fax, complete this registration form and email to laurie@apidentalrehab.com or fax to (928) 791-2982.

Or, Mail your registration form with your check enclosed to:

Advanced Prosthetics Institute
139 W. Whipple Street
Prescott, AZ 86301
Questions? Call (928) 776-0239



The Advanced Prosthetics Institute is designated as an Approved PACE Program Provider by the Academy of General Dentistry. The formal continuing education programs of this program provider are accepted by the AGD for Fellowship/Mastership and membership maintenance credit. Approval does not imply acceptance by a state or provincial board of dentistry or AGD endorsement. The current term of approval extends from 5/1/2017 to 4/30/2019. Provider ID# 376369

Practice Name: _____ Date: _____

Office Street Address: _____

City: _____ State: _____ Zip: _____ Ph: _____

Attendee Name(s)

1) Name: _____ Email: _____ DDS DMD

2) Name: _____ Email: _____ DDS DMD

3) Name: _____ Email: _____ DDS DMD

Payment Terms Visa Mastercard American Express Discover

Credit Card Number: _____ Exp Date: _____ CVV: _____

I authorize the amount of \$ _____

Signature: _____ Date: _____

Cancellation Policy: If the cancellation is received 3 weeks prior to the course beginning, you will receive a refund minus \$500. The remaining \$500 can be applied to a future course within 1 year. If you cancel less than 3 weeks prior to the start of the course, no refund or transfer will be issued.